Public Interest Journalism
funded through NZ On Air
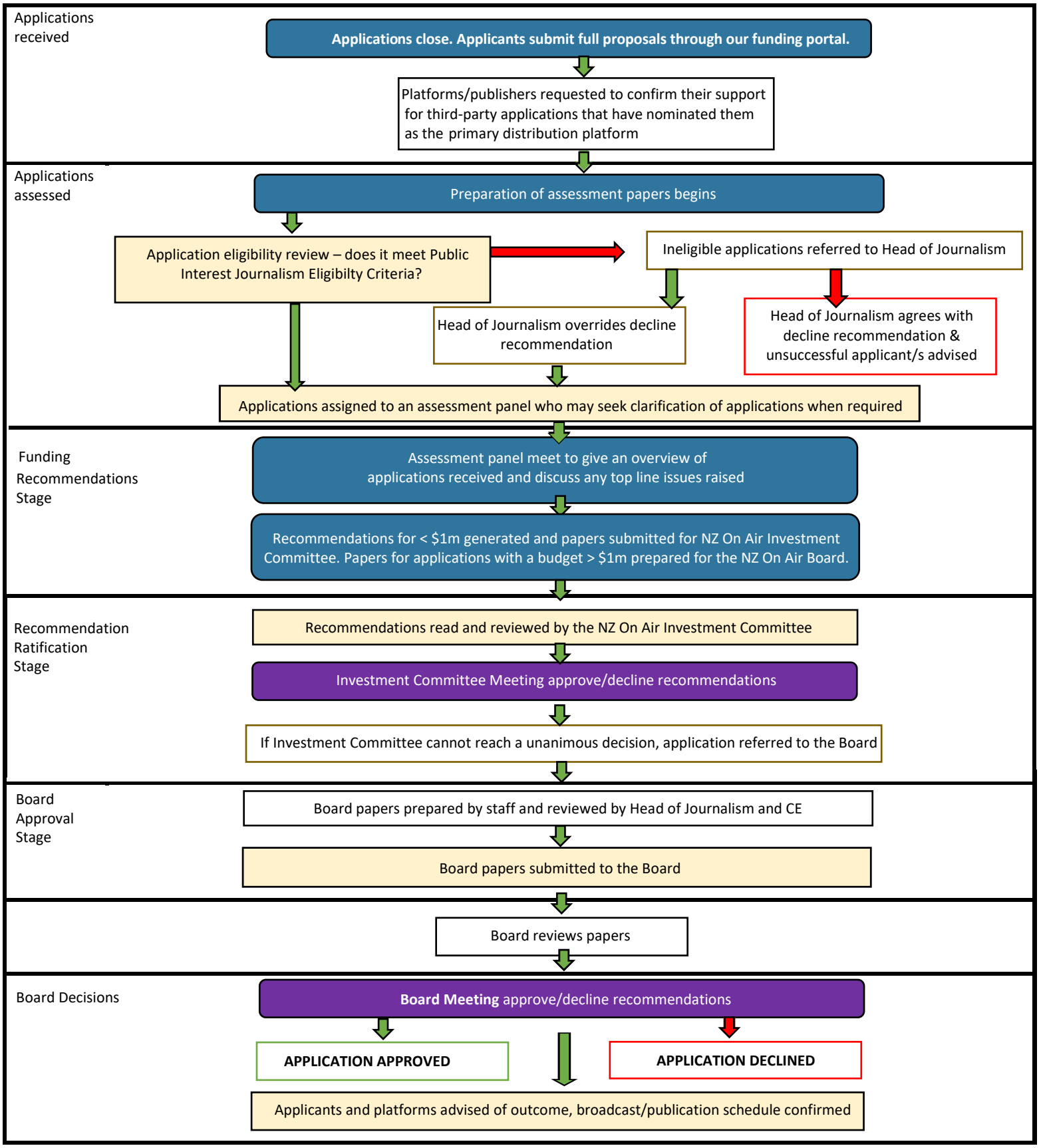
PUBLIC INTEREST JOURNALISM FUNDING PROCESS